The Oak 1959

OAK

THE CECIL W. ROBBINS LIBRARY
Louisburg College
Louisburg, N. C 27549

LOUISBURG COLLEGE
SAPIENTIA EST MELIOR RUBICIS
1787
NORTH CAROLINA

The Oak

1959

PUBLISHED

1959

VALJEAN FOX
Editor

BECKY GARNER
Business Manager

EDWARD EZZELL
GEORGE PHILLIPS
Photographers

C. RAY PRUETTE
Advisor

DEDICATED to

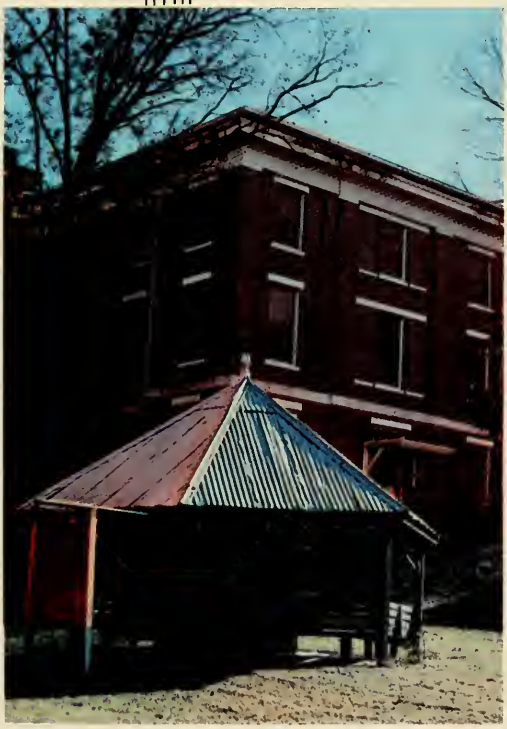

Courage to explore that which is unknown to him, devotion to responsibilities, a capacity to give assuring advice, an untiring devotion to the standards of honesty, a desire to find the best in others, and love for his fellow man are some of the characteristics found in one honored and greatly loved. Among opportunities that made possible his serving our college was first by his position as coach and teacher, now by position of registrar, teacher, and academic dean. Every duty he performs with the desire to give all that he is capable of, for the well being of his students and mankind as a whole. For these and many other contributions, we in all respect and admiration dedicate the 1959 OAK to MR. JOHN BLAKE YORK.

FOREWORD

TO THE STUDENT:

Your year—1958-1959. Many memories will come to you whenever you think of these months you have spent at Louisburg College.

You will remember so many "little things" and special events which have made this year meaningful: Homecoming—May Day—the socials—bridge parties in the "Little Parlor"—hours spent socializing on the front steps or in the "Soda Shop"—your special friends and the problems you shared.

You will value these memories more and more as you realize the escape of time. We present this, the 1958-1959 yearbook, with the hope that through the medium of photographs and words we have captured for you some of these memories, and that within the pages of this book you will find mirrored—your year.

Contents

THIS IS YOUR COLLEGE LIFE

your activities 24
your play 40
your honored 52
your friends 66

BOARD OF TRUSTEES

OFFICERS

DR. JAMES E. HILLMAN	*President*
REVEREND EDGAR B. FISHER	*Vice-President*
MRS. J. H. CUTCHIN	*Secretary*
MRS. GENEVIEVE PERRY	*Recording Secretary*

MEMBERS OF THE BOARD

Term Expires in 1958

REVEREND WILLIAM A. CADE	Raleigh
MRS. J. H. CUTCHIN	Whitakers
FRED FEARING	Elizabeth City
BISHOP PAUL N. GARBER	Richmond, Va.
HERBERT J. HERRING	Durham
HAMILTON H. HOBGOOD	Louisburg
NATHAN M. JOHNSON	Dunn
W. L. LUMPKIN	Louisburg
WILLIAM D. PAYNE	Henderson
JUNE ROSE	Greenville
MARSHALL T. SPEARS	Durham
SAM B. UNDERWOOD, JR.	Greenville

Term Expires in 1959

EDWARD M. BARTHOLOMEW	Louisburg
C. S. BUNN	Spring Hope
SOULE CHANDLER	Currituck
MRS. BELLE D. COOPER	Rocky Mount
REVEREND D. E. EARNHARDT	Durham
L. ROSCOE FOREMAN	Elizabeth City
J. W. JENKINS	Henderson
MRS. FLOYD JOHNSON	Whiteville
REVEREND M. W. LAWRENCE	Durham
REVEREND J. W. LINERGER	New Bern
REVEREND C. P. MORRIS	Durham
REVEREND H. G. RUARK	Laurinburg

Term Expires in 1960

TOM BAILY	Wendell
MRS. W. C. CHADWICK	New Bern
REVEREND R. GRADY DAWSON	Wilson
A. C. EDWARDS	Hookerton
REVEREND EDGAR B. FISHER	Burlington
A. E. HENDERSON	Franklinton
J. W. HENSDALE	Fayetteville
JAMES E. HILLMAN	Raleigh
MRS. W. P. MOORE	Greenville
REVEREND W. B. PETTEWAY	Henderson
J. J. QUINN	Kinston
DR. W. G. SUITER	Weldon
T. B. UPCHURCH, JR.	Raeford

DR. CECIL W. ROBBINS
President

In college a big, new world begins to open before us—a world of greater challenge, a world of enlarging opportunity. More than you realize now, this year at Louisburg College has prepared you to face life and its high demands. This edition of THE OAK will be a reminder during the years ahead of some of the experiences that have made this year so rich and so fruitful. The administration, faculty and staff of Louisburg College wish for you continued success in your quest for life's magnificent best.

The Oak 1959

JOHN B. YORK
Academic Dean and Registrar

GENEVIEVE PERRY
Treasurer and Director of Student Labor

MIRIAM L. RUSSELL
Dean of Women

WALTER N. McDONALD
Dean of Men

The Faculty

ART

JULIA HOLT KORNEGAY
A.B., Woman's College of the University of North Carolina

RACHEL MODLIN
B.S., East Carolina College

NELLIE TIPTON MOON
B.A., University of Wichita

ADELAIDE JOHNSON
B.A., Wake Forest College
M.Ed., Woman's College of the University of North Carolina

ROBERT G. STANLEY
B.S., M.A., East Carolina College

ENGLISH

MIRIAM L. RUSSELL
B.A., Greensboro College
M.A., Appalachian State Teachers College

RUTH MERRITT
Littleton College
B.A., Duke University
M.A., Scarritt College

MARY DOUGLAS FINCH
B.S., Longwood College
M.A., Scarritt College

EDWARD A. VAUSE
B.A., M.A., University of North Carolina

LANGUAGE

ANN BLUMENFELD
Ph.D., Munich
M.A., Middlebury College

FLORA BALLOWE de HART
A.B., Longwood College
M.A., University of Virginia

MATH

JOHN B. YORK
B.S., Wake Forest College
M.Ed., University of North Carolina

ELIZABETH JOHNSON
B.A., M.A., University of North Carolina

GRADY K. SNYDER
A.B., M.A., University of North Carolina

MUSIC

SARAH ELIZABETH FOSTER
B.M., Greensboro College
M.A., Columbia University

PHYSICAL EDUCATION

RUTH M. COOKE
B.S., Woman's College of the University of North Carolina
M.A., Columbia University

WILLIAM S. ARIAIL
A.B., Wofford College
M.A., University of Tennessee

RELIGION

MARY DOUGLAS FINCH
B.A., Longwood College
M.A., Scarritt College

WALTER N. McDONALD
A.B., B.D., Duke University

C. WADE GOLDSTON
B.A., University of North Carolina
B.D., Duke University
B.D., Yale University

SCIENCE

PAULINE LIGON NEASE
A.B., Duke University

FELTON R. NEASE
B.S., M.S., University of Oklahoma
Ph.D., Duke University

C. RAY PRUETTE
B.A., M.A., East Carolina College

SOCIAL STUDIES

S. ALLEN deHART
A.B., High Point College
M.A., University of Virginia

ISSAC DEANE MOON
B.A., B. Mus., Asbury College
M.A., University of Kentucky

WILLIAM CARRINGTON GRETTER, JR.
B.A., M.A., University of North Carolina

C. WADE GOLDSTON
B.A., University of North Carolina
B.D., Duke University
B.D., Yale University

TOWN AND COUNTRY

CECIL W. ROBBINS
A.B., Birmingham-Southern College
B.D., Duke University
Lit.D., High Point College
D.D., Birmingham-Southern College

C. WADE GOLDSTON
B.A., University of North Carolina
B.D., Duke University
B.D., Yale University

WALTER N. McDONALD
A.B., B.D., Duke University

For The Teachers Who Cherish

"Suffer the Little Children . . .
For of such is the Kingdom of Heaven."
The privilege to teach is God-Given.
Like a jewel that rests in the hands—
A talent. With use it expands,
Till finally we see the dim traces
Of God in uplifted faces.

Without vision the people must perish.
Thank God for the teachers who cherish
A vision that remaineth undimmed;
For each tiny candle that's trimmed
At the altar of truth and of right
Which leadeth man into the light.

For whoso believeth shall rise;
From the muck and the mire he shall rise!
And thru the dark night he shall be
Led upward by those who can see
Till finally he reaches the goal;
A free, and unbound human soul.

The Staff

THOMAS A. PATTERSON
Director of Public Relations

ELSA YARBOROUGH
Librarian

RACHEL MODLIN—*Secretary to Dean and Registrar*
ZELDA COOR—*Secretary to the President*
ELMAR LEIGH NEWTON—*Secretary to the Treasurer*

HERMAN WINBERRY
Chaplain

MARY E. SNYDER
Nurse

MRS. BESSIE DAIL MITCHELL
House Director

MRS. HELEN GRANT STEPHENSON
House Director

LILA PEARCE
Dietitian (Center)

MARGARET C. CALDWELL
Assistant Dietitian (Left)

GRACE ALLEN
Supervisor (Right)

N. J. WICKS
Maintenance

RALPH LESTER
Night Watchman

This is your Camp

ife . . .

THE CECIL W. ROBBINS LIBRARY
Louisburg College
Louisburg, N. C. 27549

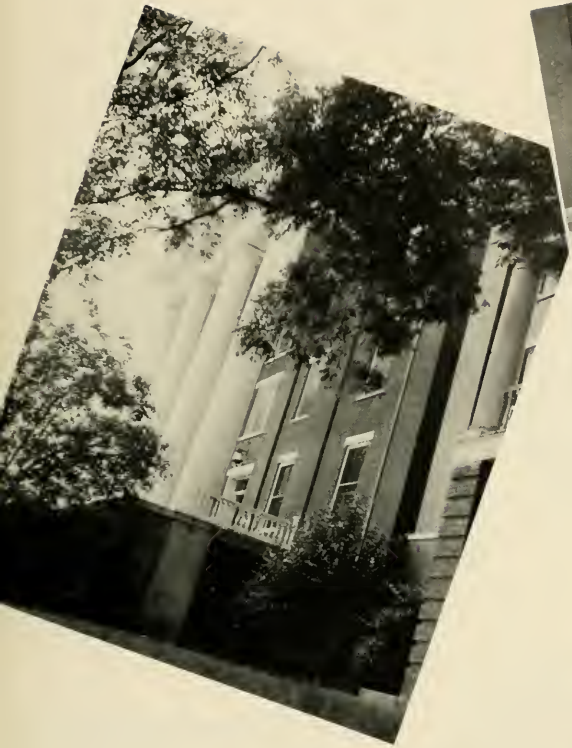

. . . meditative mood

. . . the intellectuals?
or term paper due

In All Moods an

. . . fiesta!

. . . Pruet

The gourmets

Not *all* eight o'clock classes?!

Activities . . .

ntials

Hello there!!

We might not pass, but we are healthy

Don't let this fool you!

We should be studying but . . .

the Friendly Spirit of . . .

Our own "Rocking Robin."

Thrills, spills and excitement during the first snowfall.

We first meet in style.

Louisburg College

Our campus is beautiful after a snowfall

Sing, Ruby!

Gee—Aren't we having *fun!*

A beautiful addition to our campus

Dedication ceremonies, January 5

Our New Student Union

Coffee break in student lounge

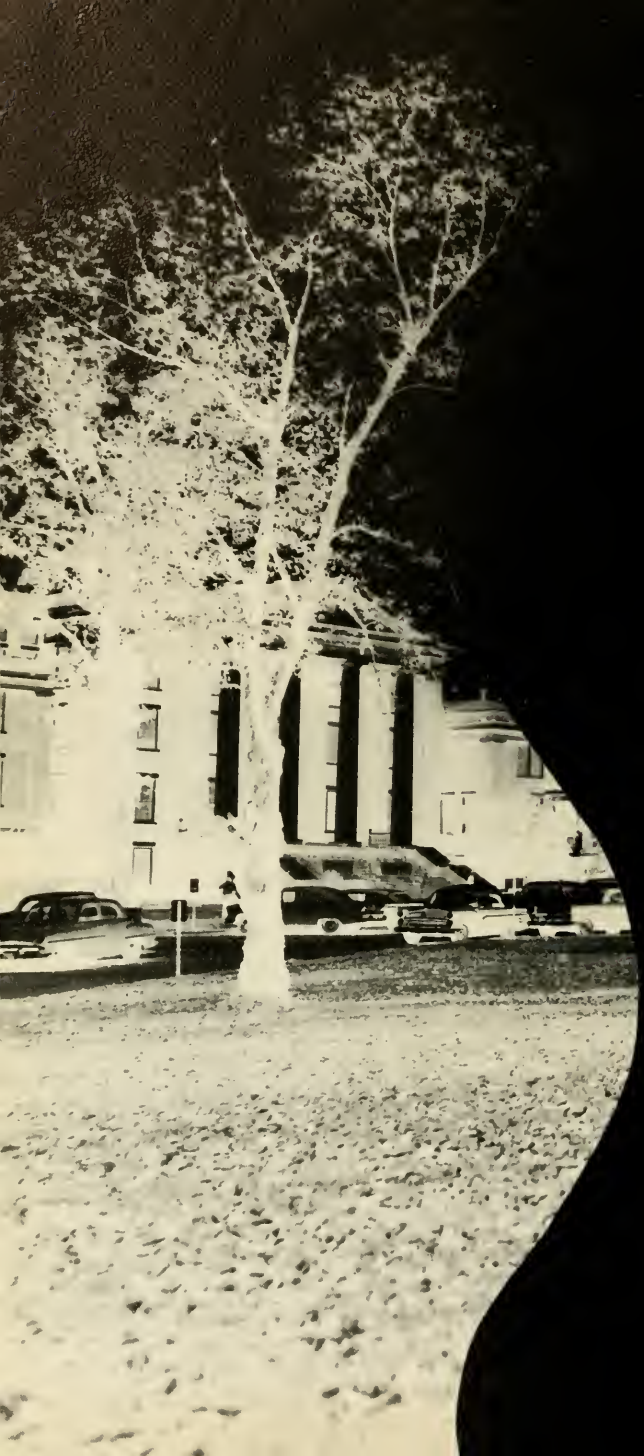

You

Act

ities

Studen

CHRISTINE ELLIOT
President

You, the officers of the Student Council, play an important part as a link between students and administration. You carry much of the responsibility of instilling into the new members of our student body the principles of honor and self-development which are both beneficial and constructive to the campus as a whole as well as to each individual student. You have devoted

MISS MIRIAM RUSSELL
Dean of Women

First Row, Left to Right: Eva Welch, Secretary; Becky Garner, Vice-President; Christine Elliot, President; Carol Spence, Treasurer. *Second Row:* Linda Lea, Junior Representative; Annette White, House President; Elsie Hill, YWCA Representative; Barbara Rogers, Junior Representative.

Government

RICHARD STABELL
President

your time and thought to promote a friendlier atmosphere, a better way of life, and to enforce such regulations as do not fall exclusively under the province of the administration. Your conscientious service has contributed greatly to the successful functioning of our school year.

First Row, Left to Right: Roland Owens, Secretary-Treasurer; Richard Stabell, President; George Manning Rowe, Jr., Vice-President. *Second Row:* Richard Long, Tommy Biggan, Bob McComas, Buck Coker, R. A. Bartholemew. *Third Row:* Marvin Jones, Rocky Hester, Lewis Wicker, W. G. Alford, Jerry Smith.

MR. WALTER N. McDONALD
Dean of Men

ADMINISTRATIVE

VALJEAN FOX
Editor

CAROLINE PADGETT
Assistant Editor

JOHN PATRONIS
Layout Manager

EDWARD EZZELL
Photographer

GEORGE PHILLIPS
Photographer

Staff 1959

BUSINESS

BECKY GARNER
Business Manager

LINDA LEA
Assistant Business Manager

LAWRENCE PITT
Advertising Manager

C. RAY PRUETTE
Advisor

ANNETTE DAIL, PATSY CLARK, BARBARA JEAN LEONARD,
ALICE STRICKLAND (not pictured)
Secretaries

ELSIE HILL
Assistant Advisor

Columns Staff

AUDREY ALLEN, BILL SPIVEY
Co-Editors

MRS. deHART, MR. VAUSE
Sponsors

You, the members of our *Columns* staff, in coping with all the problems involved in making up our college newspapers this year, have learned many things about journalistic procedure. Meeting deadlines, covering events, editing, and organizing copy are some of the duties you have performed enthusiastically and capably. Your efforts are greatly appreciated, as they have succeeded in making our newspapers truly interesting and representative "voices of the students."

First Row, Left to Right: George Phillips, Linda Davis, Audrey Allen, Judy Ammons, Eugene McLamb. *Second* Row: Rachel Marshbourne, Robbie Bullard, Scarlette Morton, Faye Mahler, Frank Dickerson, Edward Ezzell.

"Y" Cabinet

As part of the "Steering mechanism" of our largest campus organization you have often found yourselves beset with problems . . . "What to have for the program next Thursday night? . . . Last week's was amusing and entertaining . . . should this be in a more serious vein?"

It is a tribute to your strong sense of responsibility that you have promptly and consistently found the right solutions to keep our "Y" running smoothly and effectively. Thank you, Y cabinet members, for a job well done.

First Row, Left to Right: YWCA—Christine Elliot, Secretary-Treasurer; Eva Welch, Vice-President; Elsie Hill, President; Linda Lea, Program Chairman. *Second Row:* YMCA—Jerry House, Vespers Chairman; Lawrence Pitt, Program Chairman; Lewis Wicker, President; George Manning Rowe, Secretary-Treasurer; Eddie Brown, Assistant Program Chairman; Mr. deHart, Advisor.

Friendship Circle

First Row, Left to Right: Beverly Hill, Ann Burns, Martha Rogers, Linda Lea, Eva Welch, Annette Dail. *Second Row:* John Paschal, Horace Ferguson, Johnny Carpenter, Jerry Smith, Caroline Padgett, Valjean Fox, Donald Austin, C. E. Woodruff, John Ross, James Seago.

There are persons so radiant, so genial, so kind, so pleasure bearing, that you instinctively feel in their presence that they have done you good.

As members of our Friendship Circle, which is one of the focal points of religious interest in our school, you have come to realize more fully the tremendous challenge involved in the field of religious work today. Upon you, many of whom have already accepted full time religious work as your chosen field, will rest much of the responsibility of determining the strength of the Church tomorrow. During your regular meetings, your retreats, and your other activities, each of you has made many friends who you will value deeply as you face these responsibilities of your field in the years to come.

Supply Pastors

First Row, Left to Right: Mr. Goldston, Advisor; Henry MacFarlane, David Jones, Lionel Swink, Ray West. *Second Row*: Joseph C. Parker, James Lupton, Dan Meadows, Jerry Juren, John Casey, Bobby Tyson, Harley Owens, Ralph Lester.

On Tuesday, Wednesday, and Thursday you have attended college to take your full schedule of classes. On Thursday when your class week ends, you have returned to your families and churches, sometimes as far away as 175 miles. Many of you, along with your college work, are in charge of not one, but two, or even three churches.

. . . No, it hasn't been easy . . . exams and term papers have conflicted with revivals and funerals, and at times you have wondered if it is all worthwhile—this business of being a college student and a minister at the same time. And then you find yourself using an insight you gained on class to show a searching high school student that God is a good God, and you know that it has been very worthwhile.

Day Students

Margie House, Treasurer; Charles Pearce, Secretary; Hellen Allen, President; Tommy Harris, Vice-President; Sara Foster, Advisor.

F. B. L. A.

First Row, Left to Right: Miss Johnson, Barbara Jean Leonard, Sarah Davis, Penny Bartis, Stanley Glasgow, Jay Thompson. *Second Row:* Janis Goodwin, Dora Faye Butts, Peggy Riddick, Dorothy Duke, Barbara Dunn, Mary Royce Byrd, Peggy Lee, Barbara Rogers, Joyce Johnson, Judy Holloway, Martha Davis, Faye Goodwin, Joe Suttle. *Third Row:* Gene Faulkner, Joe Hudson, Leslie Davis, Beverly Hill, Priscilla Woodlief, Agnes Hines, Louise Crawley, Judy Conwell, Rachel Bredlove, Hazel Belangia, Betty Hunter, Lou Foster, Agnes Ayscue, Tommy Adcock. *Fourth Row:* Jean Williams, Rebecca Fox, Jean Strickland, Linda Styron, Sally Tosto, Arylene Pridgen, Russell Fuller.

Through your regular meetings and your community activities you, our F.B.L.A. members, have gained a higher and more idealistic concept of the responsibilities of the businessman of today . . . whether in the field of business or everyday living. As you are able to put these ideals into practice in the years after graduation, you will truly be among the outstanding business leaders of tomorrow.

Dramatics Club

First Row, Left to Right: Linda Burkhead, Jerry House, Lillian Ennis, Hazel Belangia, Miss Merritt. *Second Row:* Annett Dail, Ann Burns, Valjean Fox, David Birdsong, Mary Royce Byrd, Carol Spence. *Third Row:* Robbie Bullard, John Paschall, Johnny Carpenter, Richard Stabell, Linda Lea, Carolyn Smith.

You, our Dramatics Club members, have willingly offered your time and services to our school activities. Your beautiful effective Christmas program, your support of the religious play *Paul*, and your efforts to further varied interest in dramatics on our campus are a few of your contributions to the enjoyment and enrichment of our school year.

The play called *Paul*

W. S. L. C.

Bill Biddle, Russell Fuller, Lin Williams, Robbie Bullard, Billy Stewart, Peter Maupin, Anita Williams.

Allen Shackley, Charles Boettger, Burton Robinson, Rachel Marshbourne, Mr. Allen de Hart, Scarlette Morton.

Letter Club

First Row: Louise Watts, Barbara Jean Leonard, Patsy Conwell, Agnes Ayscue, Hellen Allen. *Second Row:* Ronald Gregory, Eddie Mizzell, Charles Hinson, Rachel Breedlove, John Laughter. *Third Row:* Bobby West, Robert Gormerly. *Fourth Row:* Aubrey Strother, Wesley Jackson. *Fifth Row:* Donald Fish, Joe Parks. *Sixth Row:* Richard Averett, Richard Long. *Seventh Row:* Louis Wicker, Jimmy Dew.

Glee Club

First Row, Left to Right: Miss Foster, Mary Royce Byrd, Martha Rogers, Almeta Brown, Rachel Marshbourne, Louise Watts, Annett Dail, Linda Davis, Lillian Ennis, Ronald Nichols. *Second Row:* Pernell Kearns, Ruby Chewning, Nancy Pitchi, Barbara Jean Leonard, Scarlotte Morton, Annette White, Linda Burkhead, Sara Davis, Frances Doxey. *Third Row:* David Birdsong, Michael Kilpatrick, Judy Cobb, Eva Welch, Robbie Bullard, Joan Pittman, Agnes Ayscue, Becky Garner, John Jones. *Fourth Row:* John Paschall, Tommy Ralph, Sterling Tuttle, Howard Mallard, R. A. Bartholemew, Bill Biddle, Bobby Fisher, Roger Sellers.

You, the members of our college Glee Club, have accepted the fact that a great deal of time goes into forming a good Glee Club, and have offered your time and efforts without complaint. You have spent many hours practicing, and you have represented our school well in many churches and auditoriums, including our own. Through your unselfish co-operation you have succeeded in building a Glee Club which has brought much pleasure to those who have heard you, and of which Louisburg College may be very proud.

You

Pl

ay

DOUG HOBGOOD

EDDIE MIZELL

Cheerl

SHIRLEY McBRYDE
MARY ROYCE BYRD
CHARLES HINSON
AGNES HINES
WESLEY JACKSON

MR. WILLIAM S. ARIAIL
Coach

JIMMY DEW

AUBREY STROTHER

DON FISH

BARBARA JEAN LEONARD
MARY JONES
RICHARD LONG
LOUISE WATTS
LINDA DAVIS

DON FISH
AUBREY STROTHER
Co-Captains

Boys' Varsity Basketball

First Row, Left to Right: Eddie Mizell, Jimmie Dew, John Laughter, Don Fish, Aubrey Strother, Lewis Wicker, Doug Hobgood. *Second Row:* Bobby West, Joe Carden, Paul Gregory, Richard Averette, Bob Gormly, Mr. William S. Ariail.

Junior Varsity

First Row, Left to Right: Carol White, Billy Watkins, Marvin Jones, Ronnie Frazier, Charles. *Second Row:* Paul Gregory, Jimmy O'Neil, Jimmy Marshburn, Bob Gormly.

Hobgood baskets his specialty

BOYS' SEASON RECORD

Louisburg	81	Charlotte	52
Louisburg	81	P. J. C.	70
Louisburg	68	Newport News Apprentice	66
Louisburg	70	Oak Ridge	68
Louisburg	79	Wilmington	83
Louisburg	80	E. M. I.	86
Louisburg	71	Campbell	69
Louisburg	72	Wilmington	93
Louisburg	96	Chowan	84
Louisburg	76	Campbell	71
Louisburg	58	Frederick	72
Louisburg	102	P. J. C.	80
Louisburg	74	Chowan	63
Louisburg	88	E. M. I.	80
Louisburg	74	Oak Ridge	64
Louisburg	62	Newport News Apprentice	66
Louisburg	65	Frederick	70

Ross to Hobgood

Hurric

In Ac

Fish drives in for ball

Strother goes up for a hook

Dew is fouled on a lay up

Ross buckets a long

Doug Hobgood shoots Mizzell ready if rebound

Dew is the open for a shot

Girls' Basketball

First Row, Left to Right; Faye Marhler, Patsy Conwell, Gladys Preddy.

Second Row, Left to Right: Rachel Breedlove, Agnes Ayscue, Audry Allen, Connie Mabry, Peggy Joyner.

MISS RUTH COOK
Coach

Up for a lay up

Mabry makes a hook . . .

Bas

RETURNING LETTERMEN

Left to Right: Reid Davis, Frank Dickerson, Edgar Norvell.

Front Row, Left to Right: Bobby West
Pete Thompson, Jack Staunton, Buck Coker
Gene Faulkner, Thomas Conway, Frank

all

Dickerson. *Second Row:* Edgar Norvell, James Wells, Harvy MacLemore, Bob Gormly, Reid Davis, Billy Wakins.

ROBERT G. STANLEY
Coach

Your

Hono

red

May Queen

1959

VALJEAN FOX

Maid of Honor BARBARA JEAN LEONARD

May Court of

CAROL SPENCE

CAROLYN SMITH

BECKY GARNER

PHYLLIS LEE

BARBARA

Attendants 1959

BETTY WOODHOUSE

BARBARA PAGE

REYNOLDS

MARY JONES

RACHEL BREEDLOVE

Homecoming Queen
1959

LINDA LEA

Homecoming Court Attendants

Front Row, Left to Right: Valjean Fox, Barbara Rogers, Barbara Reynolds. *Back Row:* Nancy Garner, Kay Hayes, Barbara Jean Leonard, Becky Garner.

Phi Th

BARBARA HICKMAN

HELLEN ALLEN

BETTY JEAN EDWARDS

ANNETTE WHITE

BECKY GARNER

PEGGY RIDDICK

DWIGHT CAMPER

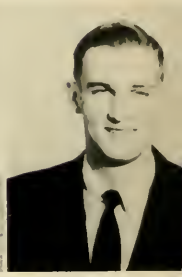

THOMAS COOKE

PHI THETA KAPPA

This is a national character-scholarship fraternity holding the same rank in the junior colleges of the land that Phi Beta Kappa holds in the four-year colleges. The Gamma Upsilon chapter of Phi Theta Kappa was chartered and organized in Louisburg College in the fall of 1939, and it is the ambition of each Liberal Arts student of the college to meet the requirments of membership in the fraternity.

Alph

BARBARA DUNN

ALICE STRICKLAND

a Kappa

WILLIAM H. TUNSTALL

ELIZABETH WHITE

ALMETA BROWN

LINDA LEA

ELSIE HILL

ELIZABETH JOHNSON
Sponsor

RACHEL MODLIN
Co-Sponsor

DOUGLAS J. WILLIAMS
Not Pictured

DENNY T. LAWRENCE

Pi Epsilon

ADELAIDE JOHNSON
Sponsor

ALPHA PI EPSILON

Alpha Pi Epsilon is a national honorary secretarial fraternity open to students in the Business Department who have a standing of "B" or better. These students must have outstanding personalities and rank high in character. Unanimous election is necessary for membership.

Beta Phi

AUDREY ALLEN

VALJEAN FOX

CAROLINE PADGET

LINDA LEA

EDDIE EZZELL

BETA PHI GAMMA

Beta Phi Gamma is the junior college division of Alpha Phi Gamma, a national co-educational journalistic fraternity, whose purpose is to recognize individual ability and achievement in journalistic pursuits in junior colleges and to serve and promote their welfare through journalism.

Delta Psi

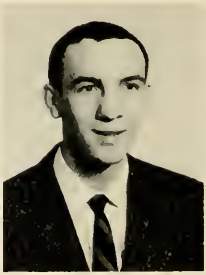

JOHN CARPENTER

LINDA BURKHEAD

HENRY BURTON ROBINSON

MIKE WILLIAMS
Not Pictured

Gamma

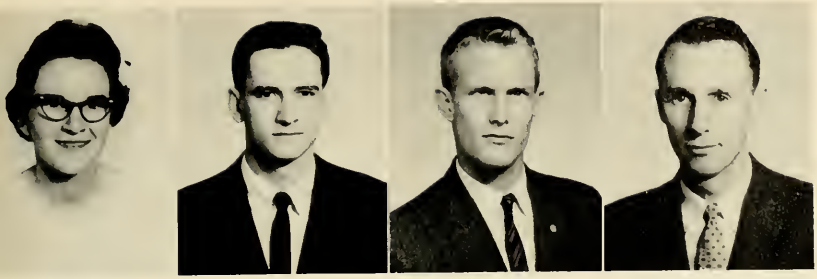

ELSIE HILL

JOHN PATRONIS

GEORGE PHILIPS

EDWARD A. VAUSE
Sponsor

BERNARD GHISELIN
Not Pictured

DELA PSI OMEGA

Delta Psi Omega is a national honorary dramatic fraternity established to recognize any phase of student participation in college dramatic art and stagecraft. Those invited to join must have done outstanding work in acting, have written a play that has been produced, or have efficiently served in some phase of stage workmanship and in any case gained a "C" average in scholarship.

Omega

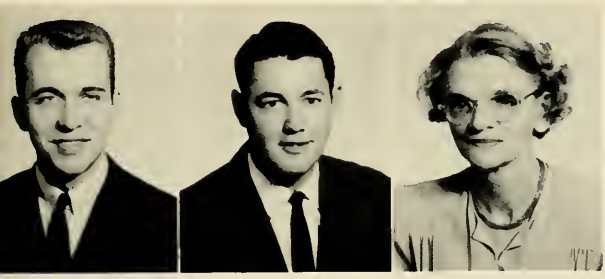

WESLEY JACKSON

TOMMY RIGGAN

RUTH MERRITT
Sponsor

Sigma

HELLEN
ALLEN

BETTY JEAN
EDWARDS

BECKY
GARNER

ELSIE
HILL

BETTY
LOVE

SIGMA PI ALPHA

Sigma Pi Alpha is a national honorary language fraternity. Its purpose is to stimulate interest and understanding in the language and life of foreign countries. Among the requirements for membership are: a general academic average of not less than eighty-five percent, and registration in a language course above the beginning course.

JERRY
SMITH

LINDA
LEA

AUDREY
ALLEN

Alpha

BECKY
GARNER

GEORGE
ROWE

JAMAL
MODIRZADEH

ELSIE
HILL

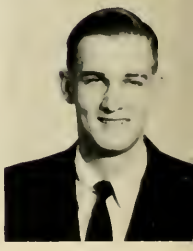

THOMAS
COOKE

Pi Alpha

JOAN PITTMAN

CAROLINE PADGETT

MARTHA ROGERS

GEORGE ROWE

ANNETTE WHITE

JOHN ROSS

DR. ANN BLUMENFELD
Sponsor

BOB STEVENS
Not Pictured

ALPHA BETA GAMMA

Alpha Beta Gamma is a junior college chemistry fraternity. Louisburg College became the Epsilon Chapter in May, 1955. Membership in the fraternity represents high scholastic accomplishments in chemistry and other subjects.

Beta Gamma

KAY TEMPLETON

ELIZABETH WHITE

DWIGHT CAMPER

C. RAY PRUETTE
Sponsor

Your

Frien

HITS
MATHIS

Second Year Students

ED RAY CALDWELL ..... *Vice-President*
HELEN ALLEN ..... *Secretary-Treasurer*
TOMMY RIGGAN ..... *President*

W. C. ALFORD
Youngsville, N. C.

AUDREY ALLEN
Tarheel, N. C.
Women's Student Government, 1; *Columns* Staff, 1,2; Letter Club 1,2; Beta Phi Gamma, 1,2; YWCA, 1,2.

HELEN ALLEN
Louisburg, N. C.
President Day Students 2; Secretary - Treasurer Senior Class YWCA, 1,2.

JUDY AMMONS
Fayetteville, N. C.

ROBERT J. ANTHONY
Steubenville, Ohio

"The light in the world comes principally from two sources—the sun and the student's lamps."

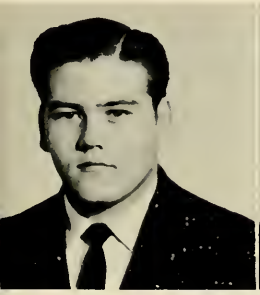

RAY RUSSELL BARNS
Battleboro, N. C.
Columns Staff, 1,2.

JOSEPH MORRIS BARRETT
Holly Springs, N. C.

CHARLES BOETTGER
Bollger, Pa.

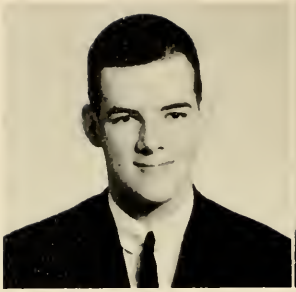

PAT BOURDELAT
Fayetteville, N. C.

WILLIAM HENRY BROCKETT, JR.
Elizabeth City, N. C.

ROBERTA BULLARD
Sanford, N. C.
Reporter of Junior Class; *Co umns* Staff, 2; Glee Club, Dramatics Club, 1,2.

CLINT BUNN
Louisburg, N. C.

LINDA BURKHEAD
Ellerbe, N. C.
Glee Club, 1,2, Treasurer, 2 Dramatics Club, 1,2, Treasurer 1, President, 2.

ANN BURNS
Troy, N. C.
Friendship Circle, 1,2, Secretary-Treasurer 2; Dramatics Club, 1,2.

JOHN CARPENTER
Aberdeen, N. C.

RUBY CHEWNING
Vaughan, N. C.

BONNIE CHOPLIN
Henderson, N. C.
Future Business Leaders of America, 1; YWCA, 1; Friendship Circle, 1; Glee Club, 1; Day Student, 2.

CARLTON RAY COKER
Roanoke Rapids, N. C.

THOMAS R. CONWAY
Maysville, N. C.

AGNES LOUISE CRAWLEY
Littleton, N. C.

MARION PERKINS CRAWLEY, III

MARY ELLEN CREECH
Zebulon, N. C.

FREDDIE WOODS DAVIS
Morrisville, N. C.

LESLIE W. DAVIS, JR.
New Bern, N. C.

RONALD ROPER DAVIS
Durham, N. C.

SARAH MAE DAVIS
Stem, N. C.
F.B.L.A., 1,2, Vice-President, 2; Glee Club, 1.

MYRON FRANCIS DEAL
Aurora, N. C.

C. L. DICKERSON
Oxford, N. C.

MARY FRANCES DOXEY
Durham, N. C.

BETTY JEAN EDWARDS
Franklinton, N. C.

EDNA CHRISTINE ELLIOTT
Henderson, N. C.
F.B.L.A., 1,2; YWCA, 1,2, Treasurer, 2; Women's Student Government, President 2.

ANTHONY PERRY ERVIN
Henderson, N. C.

ORACE TAYLOR FERGUSON
Pleasant Hill, N. C.

RUTH VALJEAN FOX
Cary, N. C.
OAK Staff, 1,2; Art Ed., 1, Ed., 2; Beta Phi Gamma, 1,2; YWCA Cab., 1; Friend. Circle, 2; Dra. Club, 1,2; Homecoming Ct., 1,2; May Ct., 1.

REBECCA ANNE GARNER
Burlington, N. C.
Phi Theta Kappa, 1,2; Sigma Pi Alpha, 1,2; Alpha Beta Gamma, 1,2, Pres., 2; W.S.G., V. Pres., 2; May Ct., 1; Homecoming Ct., 2; Glee Club; OAK Staff; YWCA.

JOHN C. GORHAM
Rocky Mount, N. C.

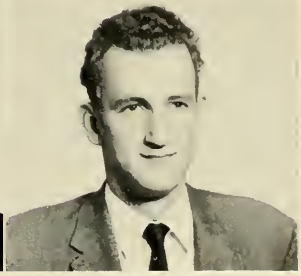

DAN DEWITT GUPTON
Louisburg, N. C.

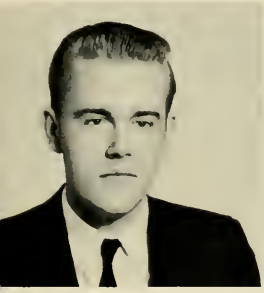

CARL EDWARD HAIZLIP
Lawrenceville, Va.

ERMA LOUISE HARRIS
Littleton, N. C.

ELLEN JEAN HERNDON
Fayetteville, N. C.

BARBARA JEAN HICKMAN
Troy, N. C.

ELIZABETH CAMILLE HICKS
Norlina, N. C.

ELSIE CHRISTINE HILL
West End, N. C.
W.S.G., 3; OAK Staff, 2,3; Bus. Mgr., 2; *Columns* Staff, 1; Alpha Beta Gamma, 3; Sigma Phi Alpha, 2,3; Beta Phi Gamma, 2,3; YWCA Cab., 2,3, Sec.-Treas., 2, Pres., 3; Friend. Circle, 2.

THOMAS STEELE HILLS
Battleboro, N. C.

CHARLES ALFRED HINSON
Durham, N. C.

STEPHEN McINTOSH HITE
Baltimore, Md.

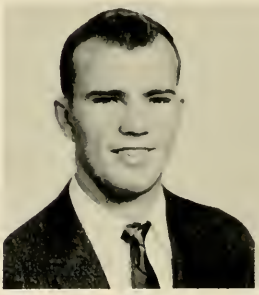

MELVIN CORNELIUS HOOKER
Elizabeth City, N. C.

JERRY BENNETTE HOUSE
Williamston, N. C.

REBECCA JANE HOUSER
Goldsboro, N. C.

WESLEY F. JACKSON
Durham, N. C.

MARVIN ALLEN JONES
Durham, N. C.

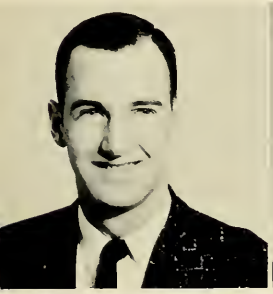

HERBERT DAVID JOYNER
Louisburg, N. C.

JERRY JAY JUREN
Pine Level, N. C.

HESTHER PERNELL KEARNS
Star, N. C.

F.B.L.A., 1; OAK Staff, 1; Glee Club, 1,2, President, 2; YWCA, 1,2; Homecoming Court, 1.

BARBARA JEAN LEONARD
Louisburg, N. C.

F.B.L.A., Pres., 2; Glee Club, 1, 2; Letter Club; Cheerleader, Chief, 2; Homecoming Ct., 2; May Ct., 1; OAK Staff; YWCA.

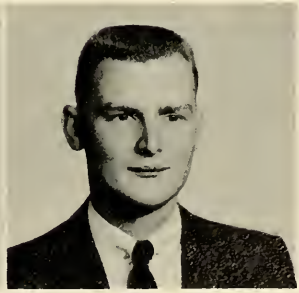

RICHARD HAROLD LONG
Durham, N. C.

M.S.G., 1; Vet. Club, 1; Ltr. Club, 2; Glee Club, 1,2, V. Pres., 1,2; Dramatics Club, 2; YMCA.

CONNIE MABRY
Hollister, N. C.

HOWARD BRYAN MALLARD
Smithfield, N. C.

NICK MICHAEL MARAVICH
Bridgeville, Pa.

RACHEL MAE MARSHBOURNE
Wendell, N. C.

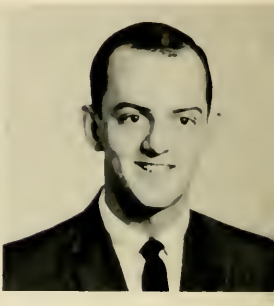

HUGO MARSHALL MARTIN
Greensboro, N. C.

JAMAL MODIRZADEH
Teheran, Iran
Alpha Beta Gamma 1,2.

KAMAL MODIRZADEH
Teheran, Iran

SHIRLEY MAE McBRYDE
Aberdeen, N. C.
F.B.L.A., 1,2; Letter Club, 1,2; Cheerleader, 1,2.

EUGENE CLIFFORD
McLAMB, JR.
Clinton, N. C.
Columns, 2.

HARVEY BURTON
McLEMORE, III
Courtland, Va.

WILLIAM NORMAN NEWBERN
Powells Point, N. C.

ONALD ALLEN NICHOLS
Raleigh, N. C.

ARTHUR NOELL
Durham, N. C.

EDGAR NORVELL
Norlina, N. C.

CLYDE ROWLAND OWENS
Harbinger, N. C.
Men's Student Government, 2;
Secretary-Treasurer, 2.

CAROLINE PADGETT
Washington, N. C.
Columns, 1,2; OAK Staff, 2, Asst. Ed., 2; Sigma Pi Alpha, 1; Friend. Circle, 1,2; Dra. Club, 1.

BARBARA PAGE
Burlington, N. C.
F.B.L.A., 1, Reporter, 1; *Columns*, 1; Dramatics Club, 1.

CHARLES PARADEE, JR.
Dover, Del.

NITO PELLEGRINE
Butner, N. C.

GEORGE PHILLIPS
Lake Park, Fla.

NANCY PITCHI
Smithfield, N. C.

LAWRENCE PITT
Aulander, N. C.
OAK Staff 2; YMCA Cabinet 2.

JOAN PITTMAN
Lillington, N. C.
Glee Club, 1,2; Friend. Circle, 1; Dramatics Club 1; Sigma Pi Alpha, 1,2, V. Pres., 2.

BARBARA ANNE REYNOLDS
Troy, N. C.
Dramatics Club, 1,2; Radio Staff WSIC, 2; YDC, 1; *Columns* Staff, 1; Homecoming Court, 2.

LOUISBURG COLLEGE

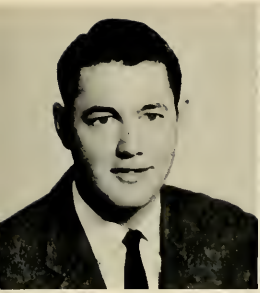

THOMAS A. RIGGAN
Macon, N. C.
M.S.G., 1,2, Sec.-Treas., 1; YDC Club, 1; Dramatics Club, 1; Sr. Class Pres.; Vet. Club, 1,2; Tennis Team, 1,2.

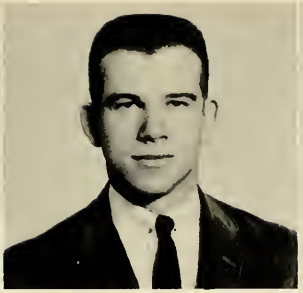

DANIEL J. ROACH
Maplewood, N. J.

CARROLL B. ROBERTSON
Jackson, N. C.

HENRY BURTON ROBINSON, JR.
Raleigh, N. C.
YMCA, 1,2; Dramatics Club, 1,2; Delta Psi Omega, 1,2; WSLC Staff, 1,2.

MARTHA RAYE ROGERS
Manteo, N. C.

WILLIAM RANDOLPH ROSE
Henderson, N. C.

JOHN RAY ROSS
Whiteville, N. C.

GEORGE MANNING ROWE, JR.
Aulander, N. C.

ALAN HOWARD SHACKLEY
Moyock, N. C.
YMCA 2; WSLC Staff 2.

JEANETTE CAROLYN SMITH
Rocky Mount, N. C.
Columns Staff, 1; Friendship Circle, 1,2; Homecoming Court, 1; May Court, 1.

THOMAS IRA SMYTHE
Forth Hill, S. C.

CAROL CATHERINE SPENCE
Kinston, N. C.
Women's Student Government, 2, Treasurer; Glee Club, 1,2, Vice-President, 2.

WILLIAM GRIFFIN SPIVEY
Jackson, N. C.

RICHARD NORMAN STABELL
Daytona Beach, Fla.

AUBREY LEE STROTHER
Apex, N. C.

KATHERINE LOUISE TEMPLETON
Bluefield, West Virginia
Alpha Beta Gamma 2.

JOSEPH JUNE THOMPSON, JR.
Weldon, N. C.
F.B.L.A., 1,2, Treasurer, 1, Photographer, 2.

ROBERT MURPHY THOMPSON
Stem, N. C.

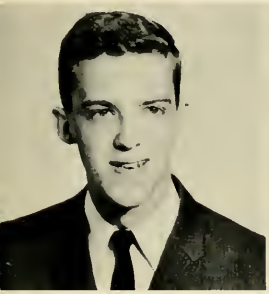

WILLIAM H. TUNSTALL, JR.
Elizabeth City, N. C.

EVA CLAIRE WELCH
Rockingham, N. C.
W.S.G. Sec. 2; Glee Club 1,2; Phi Theta Kappa 1,2; YWCA Cab., V. Pres., 2; Friend. Cir., 1, 2,, Sec., 1, Co-Chm., Vespers, 2.

JAMES VINCENT WELLS
Wilson, N. C.

ROBERT LUTHER WELLS
Louisburg, N. C.

KENNETH RAY WEST
Ervin, N. C.
Letter Club 1.

ANNETTE BELL WHITE
Dover, N. C.
W.S.G., 2, House Pres., 2; Glee Club, 1,2; Phi Theta Kappa, 1, 2, Reporter, 2; Sigma Pi Alpha, 1,2, Secretary, 2.

"Let not the mistakes of yesterday nor the fear of tomorrow spoil today."

JAMES LOUIS WICKER
Sanford, N. C.
Men's Student Government, 2; Letter Club, 1,2; YMCA Cabinet, 2, President, 2.

MARSHALL WILBURN
Denniston, Va.

ANITA MORRIS WILLIAMS
Louisburg, N. C.

ASHLEY LYNWOOD WILLIAMS
Louisburg, N. C.

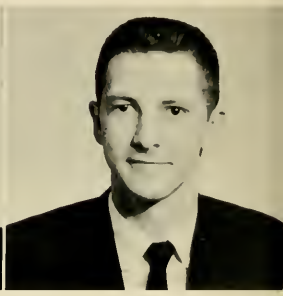

DOUGLAS JACKSON WILLIAMS
Louisburg, N. C.

BETTY JEAN WOODHOUSE
Harbinger, N. C.

CHARLES C. WOODRUFF, JR
Roanoke Rapids, N. C.
Friendship Circle, 2, Vice-President, 2.

Alma Mater

Alma Mater, shelt'ring college
Thou has been our guiding friend,
From thy fount of flowing knowledge
We would drink until the end.
By thy children's inspiration,
Glowing light, to cheer and guide,
Stand, Old College, Alma Mater,
Through the changing years abide.

Greater love and veneration
Be thy portion, Mother dear,
May each coming generation
Bring rich gifts thy heart to cheer.
Till thy stalwart columns heavenward
Cease to point the way of life.
Stand, Old College, Alma Mater,
Through the changing years abide.

First Year Students

OFFICERS

BROOKS HAMILTON ..... *President*
BARBARA ROGERS ..... *Secretary-Treasurer*
THOMAS RALPH ..... *Vice-President*

Louisburg College

Benjamin Thomas Adcock, Jr.

Robert Williams Alston, Jr.

Donald Spencer Austin

John Edward Avent

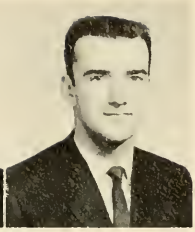

Samuel Richard Averette

Agnes Overton Ayscue

Phyllis Ann Bain

Edsel Tucker Barbour

Rufus Aris Bartholomew, Jr.

Penelope Ann Bartis

George Ernest Beal, Jr.

Betsy Ann Belangia

Hazel Marie Belangia

William Biddle

David Birdsong

Kaveh Borzooei

"People forget how fast you did a job—but they remember how well you did it."

Arthur Lawrence Bradley

Avon Gerald Brantley

Rachel Breedlove

Almeta Brown

Edwin P. Brown

Linda Brown

Perry Bullard

David Burgess

Duke Burgess

Dora Faye Butts

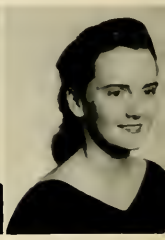

Mary Royce Byrd

Dwight Camper

Joseph Albert Carden

Guy Carraway

Judy Catlette

Alice Patricia Clark

Judith Carol Cobb

Patsy Rowe Conwell

Marion Thomas Cooke

Peggy Annette Dail

Martha Anne Davis

Martha Linda Davis

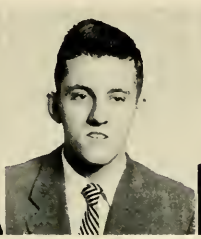
Peter George Davis

Jimmy Allen Dew

C. L. Dickerson

Adrian B. Dozier

Dorothy Joan Duke

Barbara Ann Dunn

Charles Thomas Edmondson, Jr.

James Erwin Edwards

Elizabeth Gertrude Ellington

Lillian Mitchell Ennis

William Edward Ezzell

Talmadge Eugene Faulkner

Velma Glenn Ferrell

Robert Thomas Fisher, Jr.

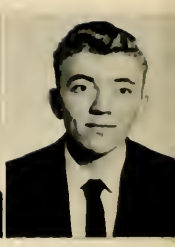

Jimmy Wheless Foster

Martha Lou Foster

Rebecca Ellen Fox

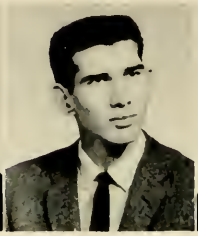

Ronald Allen Frazier

Ernest Russell Fuller

Nancy Howard Garner

Edfred McKee Gaskill

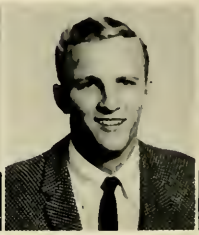

Leston Wheeler Gillikin, Jr.

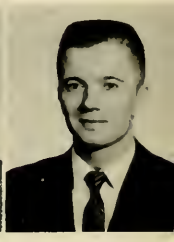

Stanley McDaniel Glasgow

Janis Faye Goodwin

Mary Faye Goodwin

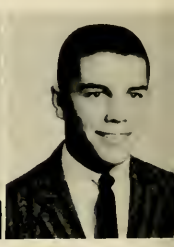

Robert Anthony Gormly

Wayne Gray

Paul Anthony Gregory

Edward Danny Haislip

Edward Brooks Hamilton

Claire Frances Harper

Lucy Ann Harper

Mary Jean Harris

Thomas Washington Harris, Jr.

Genevieve Ann Hatcher

Henrietta Bass Hayes

Kaye Frances Hayes

Rocky Abron Hester, III

Hugh Donald Hicks

Fredrick John Hiegl

Beverly Ann Hill

Agnes Lee Hines

Douglas
Hobgood

Judy
Holloway

Rodney
Hooker

Margie
House

William Thomas
Howard

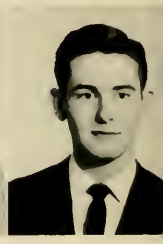

Joe
Hudson

Betty
Hunter

Sally
Hurdle

Beulah
Ireland

Robert
James

Jo Ann
Johnson

Larry
Johnson

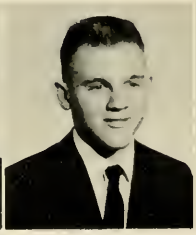

John Tucker
Jones

Mary
Jones

Peggy
Joyner

Thomas
Kaufman

David Keeter

Claude Kerley

Michael Kilpatrick

Ross Lane

Jackie Langdale

Denny Lawrence

Linda Lea

Murrie Lee

Peggy Lee

Phyllis Lee

Curtis Lewis

Betty Luper

Kenneth Mauck

Peter Maupin

Shirley Jean May

Matthew Mills

Eddie
Mizell

Nan
Meeks

Bobby
Moody

Henry
Moore

Glenda
Morrison

Scarlette
Morton

Wade
Mullikin

James
Murphey

Bernard
McPherson

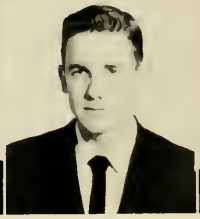

Charlie
Newton

Thomas
Oakley

Jimmy
O'Neal

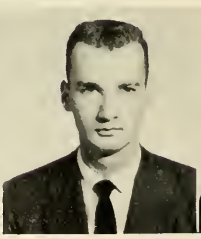

John
Paschal

William
Patton

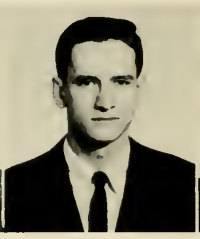

John
Patronis

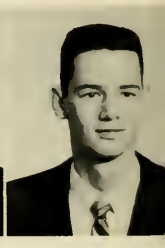

Charles
Pearce

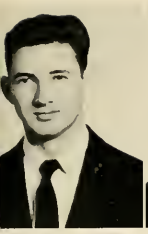

Jarvis
Perkinson

Ronald
Phelps

Henry
Poole

Cynthia
Preddy

Lois
Price

Arylene
Pridgen

Thomas
Ralph

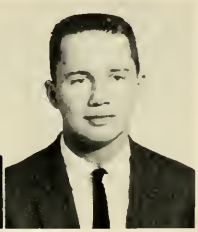

Gerald
Redwine

Peggy
Riddick

Betty
Riddle

Yvonne
Robertson

Barbara
Rogers

James
Seago

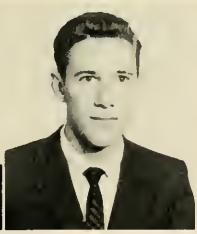

Roger
Sellers

Thomas
Sharpe

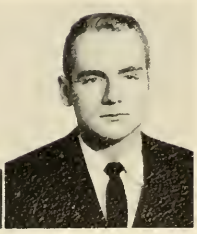

Julian
Shaw

Elmo
Shearin

Ann
Smith

Jerry
Smith

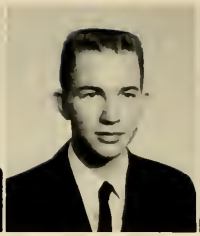

William
Stewart

Alice
Strickland

Jean
Strickland

Wilbur
Strickland

David
Strother

Linda
Styron

Jean
Sugg

Randolph
Thomas

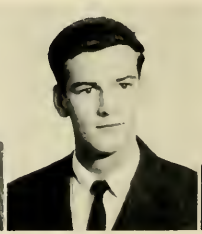

Darryl
Thompson

George
Thornton

"It is more important to know where you are going than to see how fast you can get there."

Leonard
Thornton

Sally
Tosto

Charles
Tuttle

Sterling Tuttle

William Watkins

Louise Watts

"The doors of wisdom are never shut."

Robert West

Elizabeth White

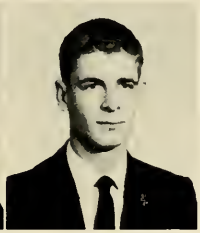
Wayne Wilkinson

Dwain Williams

Jean Williams

David Winstead

Roddy Wood

Priscilla Woodlief

Carolyn Woods

Wesley Price

Campus Life . . . Pattie Julia

. . . the nab finders

floor parties . . .

The typical after classes scene.

An inspiring time . .

Camera conscious fellows?

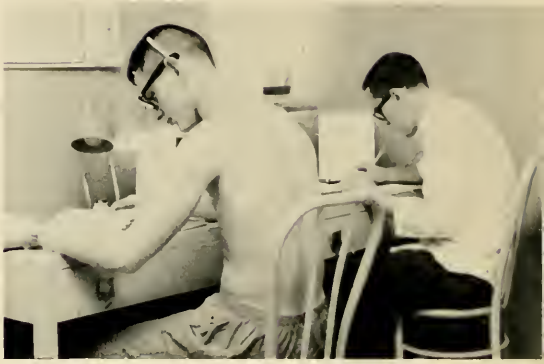

Hitting the books in comfort!

Is this my bill?

. . . Main

Dorm

We musical three . . .

Aunt Bessie's "Hen Party"

We loafers are all here!

Can t

And Franklain Hall

Now see here . . .

e true?

Isn't one weight "on the brain?"

Advertisements

McKINNE'S SEABOARD STORES, Inc.

DIAL 441-1 LOUISBURG, N. C.

General Hardware — Tools — Sampson's Paints

Building Materials — Sporting Goods

If It's Related to Hardware, It's Kin to McKINNE

THE HENDERSON GROCERY

Wholesale Distributors

Del Monte
Fruits and Vegetables

Pocahontas
Fruits and Vegetables

ROWE CHEVROLET COMPANY

Authorized Chevrolet Dealer

SALES AND SERVICE

Phone 314-1 Louisburg, N. C.

PIGGLY WIGGLY

Louisburg's Finest Super Market

THE FRANKLIN TIMES, Inc.

Printers — Publishers — Office Supplies

LOUISBURG, N. C.

FROSTY MORN MEATS, INC.

KINSTON, N. C.

Hams — Bacon — Sausage

U. S. Government Inspected

FIRST CITIZENS BANK & TRUST CO.

INSTALLMENT LOAN DEPARTMENT

Member Federal Deposit Insurance Corporation

LOUISBURG, NORTH CAROLINA

Compliments of

WESTERN AUTO ASSOCIATE STORE

LOUISBURG, N. C.

"Everything for the Automobile"

The Home of Better Values

Leggett's

DEPT STORE INC

LOUISBURG, NORTH CAROLINA

BICKETT BOULEVARD ESSO SERVICE

24 Hour Service

PHONE 6-9612 LOUISBURG, N. C.

BROGDEN PRODUCE CO., Inc.

RALEIGH, N. C.

Established 1905

HUGHES-RANKIN COMPANY

School and Institutional Furnishings

1228 Montlieu Avenue Telephone 6981

HIGH POINT, NORTH CAROLINA

INSTITUTIONAL FOODS CO., INC.

P. O. Box 9147

RALEIGH, N. C.

HELPING TO BUILD

A Finer Carolina

THROUGH:

- Agricultural Development
- Community Improvement
- Industrial Expansion

CAROLINA POWER & LIGHT COMPANY

Estoblished 1927

APEX CHEMICAL CO.

Apex, N. C.

SOAPS — AGRICULTURAL CHEMICALS

DEODORANTS — INSECTICIDES

DUSTS — SPRAYS

FLOOR SEALS

WAXES — FUNGICIDES

TEXTILE OILS — HERBICIDES

Tel. Elgin 4-2341

O'NEAL DRUG CO.

"Your Drug Store"

The Best of Everything For You

SERVICE WITH A SMILE

PANGBURN'S AND HOLLINGSWORTH CANDIES

Prescriptions

LOUISBURG, N. C.

PEPSI-COLA BOTTLING CO. OF RALEIGH

3705 Hillsboro Street Telephone TE 3-1071

RALEIGH, NORTH CAROLINA

BORDEN'S ICE CREAM

ELSIE SAYS:

If it's Borden's

It's Got To Be Good

PHONE TE 2-5569 RALEIGH, N. C.

THE CAPITAL COCA-COLA BOTTLING CO., Inc.

RALEIGH, NORTH CAROLINA

The Portraits In This Yearbook
Were Made By

SMITH STUDIO

Official Photographers For The
1957 OAK

You may order any type pictures from us on the portraits appearing herein for we keep these negatives in our files.

14 E. HARGETT STREET RALEIGH, N. C.

WHELESS SALES COMPANY

Chrysler **Plymouth**

LOUISBURG, NORTH CAROLINA

LOUIS MILANI FOODS, Inc.

12312 W. Olympic Blvd.

LOS ANGLES 64, CALIFORNIA

Compliments of

LANCASTER FUNERAL HOME

Louisburg, North Carolina

Compliments of

LOUISBURG DRY CLEANERS

Louisburg, North Carolina

Compliments of

PRUITTE SHELL COMPANY

Louisburg, North Carolina

Compliments of

A. A. SHELL COMPANY

Louisburg, North Carolina

Compliments of

TONKEL'S DEPARTMENT STORE

Louisburg, North Carolina

Compliments of

FARMERS TRACTOR AND TRUCK COMPANY

Louisburg, North Carolina

Compliments of

GEORGE DENNIS

THE TOGGERY SHOPPE

Ready-To-Wear

Phone 54-1 Main Street

LOUISBURG, NORTH CAROLINA

KING CANDY COMPANY

Wholesale only Phone GY 6-3376

LOUISBURG, NORTH CAROLINA

Compliments of

FLEMING'S FRUIT COMPANY

Wholesale only

Phone GY 6-3860 405 South Main Street

LOUISBURG, NORTH CAROLINA

PLEASANTS DRUG STORE

E. Nash Street LOUISBURG, NORTH CAROLINA

Expert Prescription Service

FISHERS BAKERY AND SANDWICH COMPANY., Inc.

"If its Fishers——it's Fresher"

SANDWICHES—CAKES—PIES

1519 Brookside Drive TEmple 2-6494

RALEIGH, NORTH CAROLINA

FOX'S
and
THE FASHION SHOPPE

LOUISBURG'S TWO FINEST STORES

COMPLIMENTS OF

CROSS POULTRY COMPANY

Phone TE 2-8013 Raleigh, N. C.

POOLE'S
—Inc.—

FROZEN FOODS
CANNED FOODS

P. O. Box 387

DURHAM, N. C.

J. W. JENKINS, INC.

Distributors: Gulf Products
United States Tires

HENDERSON, N. C. Phone GE 8-7123

GULF

THE MONTGOMERY-GREEN CO., Inc.

424 S. McDowell Street P. O. Box 31

RALEIGH, NORTH CAROLINA

ROWE'S MEN SHOP

EVERYTHING TO WEAR FOR MEN AND BOYS

Phone GY 6-3573

LOUISBURG NORTH CAROLINA

Compliments of

MURPHY'S SUPER MARKET

FOODS STUDENTS LIKE BEST

Louisburg College

Chartered in 1787

A Co-educational, two-year Christian College

Accredited by

The Southern Association of Colleges and Secondary Schools
The University Senate of The Methodist Church
The North Carolina Board of Education

Offering Courses in

- Liberal Arts
- Pre-professional—including pre-agriculture, pre-engineering, pre-law, pre-medicine, pre-ministry, pre-nursing
- Terminal business

Courses leading to Associate in Arts
diploma, one-year business Certificate

For Further Information Write

DEAN OF ADMISSIONS

LOUISBURG COLLEGE LOUISBURG, NORTH CAROLINA

The Town of Louisburg

SALUTES

Louisburg College

WE APPRECIATE ITS EDUCATIONAL, SPIRITUAL AND ECONOMIC VALUE TO OUR COMMUNITY, AND PLEDGE OUR FULL HELP AND CO-OPERATION TO ITS CONTINUED PROGRESS AND SUCCESS.

WE WELCOME THE STUDENT BODY AND IT IS OUR SINCERE DESIRE THAT THE KNOWLEDGE AND CHRISTIAN INFLUENCE GAINED HERE WILL MAKE THEM BETTER QUALIFIED TO MEET THE PROBLEMS FACING THE WORLD TODAY.

Compliments of

NORTH CAROLINA BUTANE GAS COMPANY, INC.

RALEIGH, N. C.

Pine State

CREAMERY COMPANY

MR. TOMMY HARRIS, **Distributor**

MILK — ICE CREAM — DAIRY FOODS

414-418 Glenwood Avenue

RALEIGH, NORTH CAROLINA

Student Directory

BENJAMIN THOMAS ADCOCK, JR.
Route 4, Box 336
Oxford, North Carolina

WILLIAM GARLAND ALFORD, JR.
Route 1
Youngsville, North Carolina

AUDREY LYNN ALLEN
Route 1
Tar Hell, North Carolina

CALEB ALLEN, JR.
Route 2
Louisburg, North Carolina

HELEN ELIZABETH ALLEN
201 North Main Street
Louishurg, North Carolina

ROBERT WILLIAMS ALSTON, JR.
Noble Street
Louishurg, North Carolina

JUDITH LEE AMMONS
507 Law Road
Fayetteville, North Carolina

MERLE S. AMSPACHER
Warrenton, North Carolina

ROBERT J. ANTHONY
413 Wells Street
Steubenville, Ohio

DONALD SPENCER AUSTIN
Poplar Branch, North Carolina

JOHN EDWARD AVENT
311 Spring Street
Louisburg, North Carolina

SAMUEL RICHARD AVERETTE
Route 2
Oxford, North Carolina

AGNES OVERTON AYSCUE
Route 1, Box 103
Henderson, North Carolina

PHYLLIS ANN BAIN
910 Clarendon Avenue
Fayetteville, North Carolina

LYNWOOD EUGEN BAIRD
102 South Whitaker Avenue
Franklinton, North Carolina

EDSEL TUCKER BARBOUR
Route 3
Four Oaks, North Carolina

ROY RUSSELL BARNES
P. O. Box 476
Battleboro, North Carolina

JOSEPH MORRIS BARRETT
P. O. Box 115
Holly Springs, North Carolina

RUFUS ARIS BARTHOLOMEW, JR.
Route 1
Henderson, North Carolina

PENELOPE ANN BARTIS
Fifth Street Ext.
Mebane, North Carolina

GEORGE ERNEST BEAL, JR.
Red Oak, North Carolina

BETSY ANN BELANGIA
Route 4, Box 596
New Bern, North Carolina

HAZEL MARIE BELANGIA
Route 4, Box 59
New Bern, North Carolina

RALPH BENTON, JR.
Route 2
Chadbourn, North Carolina

AVON GERALD BRANTLEY
Route 2
Zebulon, North Carolina

RACHEL BREEDLOVE
Route 3, Box 320
Henderson, North Carolina

DAVID AUSTIN BRIGHT
Hallsboro, Nortb Carolina

JOHN THOMAS BRISSON
Tar Heel, North Carolina

WILLIAM HENRY BROCK
1517 Lafayette Blvd.
Norfolk, Virginia

WILLIAM HENRY BROCKETT, JR.
1614 Horne Street
Elizabeth City, North Carolina

ALMETA BROWN
Middlesex, North Carolina

EDWIN P. BROWN
Route 1, Box 238
Sneads Ferry, North Carolina

LINDA BROWN
Spring Street
Troy, North Carolina

JAMES BRUMMITT
Route 4
Henderson, North Carolina

EDWARD H. BRYANT, JR.
4615 Leonard Pkwy.
Richmond, Virginia

JOHN E. BRYANT
Route 6
Raleigh, North Carolina

GENE BUCHANAN
Route 7
Sanford, North Carolina

PERRY BULLARD
1020 Miller Avenue
Fayetteville, North Carolina

ROBERTA BULLARD
Sanford, North Carolina

BARBARA JEAN BUMGARNER
120 Cburch Street
Louisburg, North Carolina

CLINT BUNN
606 South Main Street
Louisburg, North Carolina

DAVID BURGESS
Belcross, North Carolina

DUKE BURGESS
Belcross, North Carolina

LINDA BURKHEAD
Ellerbe, North Carolina

ANN BURNS
55 Biscoe Road
Troy, North Carolina

DORA FAYE BUTTS
Route 2
Littleton, North Carolina

MARY ROYCE BYRD
113 Pine Crest Drive
Fayetteville, North Carolina

WILLIAM ARTHUR BYRD
P. O. Box 1260
Goldsboro, North Carolina

ED RAY CALDWELL
P. O. Box 451

DWIGHT CAMPER
P. O. Box 33
Forest, Virginia

JOSEPH ALBERT CARDEN, JR.
714 Martin Street
Durham, North Carolina

GUY CARRAWAY
Snow Hill, North Carolina

KIRK CARAWAN
Route 2
Warsaw, North Carolina

JOHN CARPENTER
Fayetteville Street
Aberdeen, Nortb Carolina

JOHN CASEY
Route 1, Box 81A
Newport, North Carolina

JUDY CATLETTE
120 Person Street
Louisburg, North Carolina

BUDDY CHESSON
313 Sunset Avenue
Louisburg, Nortb Carolina

RUBY CHEWNING
Vaughan, North Carolina

BONNIE CHOPLIN
324 Arch Street
Henderson, North Carolina

ALICE PATRICIA CLARK
West End, Nortb Carolina

LOUIS GOODWIN CLARKE, JR.
402 Park Street
Lawrenceville, Virginia

JUDITH CAROL COBB
Battleboro, North Carolina

CARLTON RAY COKER
107 Washington Street
Roanoke Rapids, North Carolina

THOMAS R. CONWAY
402 Main Street
Maysville, North Carolina

PATSY ROWE CONWELL
107 West Sixth Street
Weldon, North Carolina

MARION THOMAS COOKE
Route 2
Louisburg, North Carolina

AGNES LOUISE CRAWLEY
Littleton, Nortb Carolina

MARION PERKINS CRAWLEY, III
Route 2
Littleton, North Carolina

MARY ELLEN CREECH
Route 1
Zebulon, North Carolina

PEGGY ANNETTE DAIL
607 Washington Avenue
Ayden, North Carolina

TUCKER DeWITT DANIEL
Route 1
Oxford, North Carolina

FREDDIE WOODS DAVIS
Morrisville, North Carolina

LESLIE W. DAVIS, JR.
Route 2
New Bern, North Carolina

MARTHA ANNE DAVIS
Route 2
New Bern, North Carolina

MARTHA LINDA DAVIS
P. O. Box 454
Maxton, North Carolina

PETER GEORGE DAVIS
2012 Arendell Street
Morehead City, North Carolina

RONALD ROPER DAVIS
1802 Washington Street
Durham, North Carolina

SARAH MAE DAVIS
Stem, North Carolina

MYRON FRANCIS DEAL
Route 2, Box 105
Aurera, North Carolina

JIMMY ALLEN DEW
Bailey, North Carolina

C. L. DICKERSON
Route 2
Oxford, North Carolina

FRANK LEONARD DICKERSON
1913 Taylor Street
Durham, North Carolina

REGINALD GLENN DORSEY
Route 2
Louisburg, North Carolina

MARY FRANCES DOXEY
1004 Broad Street
Durham, North Carolina

ADRIAN B. DOZIER
1526 Bedford Road
Rocky Mount, North Carolina

ROBERT BRUCE DOZIER
Route 1
Rocky Mount, North Carolina

DOROTHY JOAN DUKE
P. O. Box 44
Middleburg, North Carolina

WILLIAM BRYANT DUKE
Norlina, North Carolina

BARBARA ANN DUNN
Route 1, Box 161-A
Henderson, North Carolina

JOSEPH LESTER EARLY
Oak City, North Carolina

WILLIAM ATAWAY EATON, JR.
Route 2
Franklinton, North Carolina

REGINALD V. EDMONDS
930 Oakley Avenue
Roanoke Rapids, North Carolina

CHARLES THOMAS EDMONDSON, JR.
1413 Planters Street
Rocky Mount, North Carolina

BETTY JEAN EDWARDS
14 Hillsboro Street
Franklinton, North Carolina

JAMES ERWIN EDWARDS
Route 1, Box 78
Roanoke Rapids, North Carolina

JAMES HARRY EDWARDS
206 Webb Street
Roxboro, North Carolina

LUCY ELAM
Spring Street
Louisburg, North Carolina

EDDIE J. ELIAS, JR.
214 West First Street
Weldon, North Carolina

ELIZABETH GERTRUDE ELLINGTON
525 Mitchell Street
Henderson, North Carolina

EDNA CHRISTINE ELLIOTT
Route 3, Box 192
Henderson, North Carolina

LILLIAN MITCHELL ENNIS
P. O. Box 16
Buies Creek, North Carolina

ANTHONY PERRY ERVIN
335 Dabney Drive
Henderson, North Carolina

WILLIAM EDWARD EZZELL
Route 4
Goldsboro, North Carolina

TALMADGE EUGENE FAULKNER
1208 Andrews Avenue
Henderson, North Carolina

HORACE TAYLOR FERGUSON
Pleasant Hill, North Carolina

DENNIS DOWDY FERRELL
1100 First Avenue
Durham, North Carolina

VELMA GLENN FERRELL
403 Washington Avenue
Weldon, North Carolina

WILLIAM CORBETT FIELDS
Evergreen, North Carolina

DONALD WAYNE FISH
3121 East Geer Street
Durham, North Carolina

ROBERT THOMAS FISHER, JR.
1522 West Thomas Street
Rocky Mount, North Carolina

ELRED W. FORBIS
2439 Birchwood
Wilmette, Illinois

JIMMY WHELESS FOSTER
Route 2
Louisburg, North Carolina

MARTHA LOU FOSTER
Route 1
Henderson, North Carolina

RUTH VALJEAN FOX
Cary, North Carolina

REBECCA ELLEN FOX
Ca-Vel, North Carolina

RONALD ALLEN FRAZIER
Route 1
Oxford, North Carolina

ERNEST RUSSELL FULLER
Route 2
Troy, North Carolina

JACK ANDREW GARBINSKI
700 Richmond Street
Arnold, Pennsylvania

REBECCA ANNE GARNER
412 Hall Avenue
Burlington, North Carolina

NANCY HOWARD GARNER
306 Woodlawn Avenue
Weldon, North Carolina

CHARLES ALLEN GARRISON
815 Stanley Avenue
Henderson, North Carolina

EDFRED McKEE GASKILL
Stacy, North Carolina

B. W. GHISELIN
317 65th Street
Newport News, Virginia

LESTON WHEELER GILLIKIN, JR.
Route 2
Newport, North Carolina

STANLEY McDANIEL GLASGOW
Route 2
Littleton, North Carolina

ROBERT LEE GLEEN
1515 Lathrop Street
Durham, North Carolina

CHARLES EDWARD GLOSSON
104 Poplar Avenue
Carrboro, North Carolina

BONNIE BRYAN GOLDSTON
Louisburg, North Carolina

JANIS FAYE GOODWIN
Atlantic, North Carolina

MARY FAYE GOODWIN
1064 Foch Street
Fayetteville, North Carolina

JAMES VANCE GORE
415 South Franklin Street
Whiteville, North Carolina

JOHN C. GORHAM
712 Rose Street
Rocky Mount, North Carolina

ROBERT ANTHONY GORMLY
7608 Atlantic Avenue
Virginia Beach, Virginia

WAYNE GRAY
930 Wilson Street
Roanoke Rapids, North Carolina

PAUL ANTHONY GREGORY
208 70th Street
Virginia Beach, Virginia

WILLIAM FLOYD GRIFFIN, JR.
311 Noble Street
Louisburg, North Carolina

DAN DOWILL GUPTON
Route 4
Louisburg, North Carolina

EDWARD DANNY HAISLIP
45 East 12th Street
Roanoke Rapids, North Carolina

CARL DEWARD HAIZLIP
Lawrenceville, Virginia

EDWARD BROOKS HAMILTON
108 East E Street
Erwin, North Carolina

CLAIRE FRANCES HARPER
Route 2
Stantonsburg, North Carolina

LUCY ANN HARPER
Route 2
Stantonsburg, North Carolina

ERMA LOUISE HARRIS
Route 3, Box 10
Littleton, North Carolina

MARY JEAN HARRIS
Route 2, Box 10
Franklinton, North Carolina

THOMAN WASHINGTON HARRIS, JR.
702 North Main Street
Louisburg, North Carolina

JOHN STANLEY HART
Urbanna, Virginia

ROBERT WESTLY HASKING
710 S. Andrews Street
Goldsboro, North Carolina

GENEVIEVE ANN HATCHER
42 Sage Terrace
Scarsdale, New York

HENRIETTA BASS HAYES
Route 1
Louisburg, North Carolina

KAYE FRANCES HAYES
Route 1
Louisburg, North Carolina

ROCKY ABRON HESTER, III
Route 5
Raleigh, North Carolina

ELLEN JEAN HERNDON
Route 1, Box 213
Hope Mills, North Carolina

BARBARA JEAN HICKMAN
P. O. Box 415
Troy, North Carolina

CRAWFORD B. HICKS
104 Middle Street
Louisburg, North Carolina

ELIZABETH CAMILLE HICKS
Route 2
Norlina, North Carolina

HUGH DONAND HICKS
104 Middle Street
Louisburg, North Carolioa

FREDRICK JOHN HIEGL
17 Battle Avenue
White Plains, New York

BEVERLY ANN HILL
Route 1
Louisburg, North Carolina

ELSIE CHRISTINE HILL
P. O. Box 137
West End, North Carolina

THOMAS STEELE HILLS
P. O. Box 575
Battleboro, North Carolina

AGNES LEE HINES
112 High Street
Carrboro, North Carolina

CHARLES ALFRED HINSON
2809 Shenandoah Avenue
Durham, North Carolina

STEPHEN McINTOSH HITE
5416 Masefield Road
Baltimore 29, Maryland

LEONARD DOUGLAS HOBGOOD
405 Lee Street
Smithfield, North Carolina

JUDITH VIANNE HOLLOWAY
3122 Collier Drive
Greensboro, North Carolina

MELVIN CORNELIUS HOOKER
102 Bell Street
Elizabeth City, North Carolina

RODNEY W. HOOKER
1300 Hyland Avenue
Elizabeth City, North Carolina

JERRY BENNETTE HOUSE
1309 East Biggs Street
Williamston, North Carolina

MARGIE ELIZABETH HOUSE
Route 1, Box 9
Henderson, North Carolina

TOMMY HILTON HOUSE
P. O. Box 81
Mamers, North Carolina

REBECCA JANE HOUSER
713 North Audubon Avenue
Goldsboro, North Carolina

WILLIAM THOMAS HOWARD, JR.
Route 1
Oxford, North Carolina

JOE LESLIE HUDSON
Ninth Street
Lillington, North Carolina

BETTY WINNIFRED HUNTER
Route 3, Box 437
Warrenton, North Carolina

SALLIE RUTH HURDLE
Route 3
Hertford, North Carolina

BEULAH REBECCA IRELAND
Route 2
Eloo College, North Carolina

WESLEY F. JACKSON
3221 Duke Homestead Road
Durham, North Carolina

JO ANN JOHNSON
Cypress Street
Wendell, North Carolina

LARRY EUGENE JOHNSON
2707 Duke Homestead Road
Durham, North Carolina

JOHN TUCKER JONES
P. O. Box 1202
New Bern, North Carolina

JERRY ELLIS JONES
Route 2
Louisburg, North Carolina

MARVIN ALLEN JONES
Turrentine Street
Durham, North Carolina

MARY ELIZABETH JONES
Route 1
Lumber Bridge, North Carolina

HERBERT DAVIS JOYNER
Route 1
Louisburg, North Carolina

PEGGY MITCHELL JOYNER
105 Perry Street
Louisburg, North Carolina

JERRY JAY JUREN
Pine Level, North Carolina

THOMAS CARROLL KAUFMAN
212 Winston Road
Portsmouth, Virginia

HESTER PERNELL KEARNS
P. O. Box 126
Star, North Carolina

DAVID LEE KEETER
826 Jackson St.
Roanoke Rapids, North Carolina

ROY THOMAS KEMP
Kenmore Avenue
Louisburg, North Carolina

CLAUDE LYLE KERLEY
Route 1
Kittrell, North Carolina

MICHAEL WILSON KILPATRICK
North Main Street
Robersonville, North Carolina

CHARLES J. LANDS
Main Street
Louisburg, North Carolina

ROSS PERSON LANE
Fremont, North Carolina

JACKIE SAFRIT LANGDALE
1206 Arendale Street
Morehead City, North Carolina

JOHN WINBON LAUGHTER
2 North Dover Street
Franklinton, North Carolina

DENNY T. LAWRENCE
1401 Shackleford Street
Morehead City, North Carolina

LINDA CAROLE LEA
1705 Roxboro Road
Durham, North Carolina

RICHARD HAROLD LONG
809 Yancey Street
Durham, North Carolina

MARTHA ELIZABETH LOVE
1025 Dacian Avenue
Durham, North Carolina

BETTY JEAN LUPER
Route 3
Selma, North Carolina

JAMES G. LUPTON
Route 2
Newport, North Carolina

HENRY DUDLEY MacFARLANE
Gloucester, North Carolina

SHIRLEY MAE McBRYDE
Route 1
Aberdeen, North Carolina

ROBERT MEREDITH McCOMAS
403 Fifth Avenue
Huntington, West Virginia

EUGENE CLIFFORD McLAMB, JR.
607 Sunset Avenue
Clinton, North Carolina

HARVEY BURTON McLEMORE, III
Court Street
Courtland, Virginia

BERNARD ALFRED McPHERSON
Route 3
Graham, North Carolina

CONSTANCE MARILYN MABRY
P. O. Box 11
Hollister, North Carolina

ALLA FAYE MAHLER
Route 2
Four Oaks, North Carolina

HOWARD BRYAN MALLARD
114 Lee Street
Smithfield, North Carolina

NICH MICHAEL MARAVICH
264 Gamble Street
Bridgevdle, Pennsylvania

DAVIS STERLING MARGOLD
148 East Avenue
Norwalk, Connecticut

RACHEL MAE MARSHBOURNE
Academy Street
Wendell, North Carolina

HUGO MARSHALL MARTIN
2804 Buchanna Road
Greensboro, North Carolina

KENNETH WELTON MAUCK
118 Ash Street
South Bostoo, Virginia

PETER BROCKINGTON MAUPIN
Route 2
Wake Forest, North Carolina

SHIRLEY JEAN MAY
Route 1
Louisburg, North Carolina

DAN E. MEADOWS
P. O. Box 36
Bath, North Carolina

NAN TAYLOR MEEKS
405 North Main Street
Farmville, North Carolina

MATTHEW HAYWOOD MILLS
Pinebluff, North Carolina

EDWARD THOMAS MIZELL
716 14th Street
Durham, North Carolina

JAMAL MODIRZADEH
P. O. Box 616
Teheran, Iran

KAMAL MODIRZADEH
P. O. Box 616
Tehran, Iran

BOBBY C. MOODY
505 Cedar Street
Louisburg, North Carolina

HENRY ELIOTT MOORE, JR.
Route 2
Clinton, North Carolina

DAN GORDON MOORING
P. O. Box 82
Fremont, North Carolina

HAROLD ELLIOT MOORING
P. O. Box 82
Fremont, North Carolina

GLENDA BENTON MORRISON
Mamers, North Carolina

SCARLETTE O'HARA MORTON
Route 2
New Bern, North Carolina

WADE A. MULLIKIN
P. O. Box 473
Spring Hope, North Carolina

WILLIS BARNIE MURCHISON
1904 Glendale Avenue
Durham, North Carolina

JAMES OTHA MURPHY
Route 1
Youngsville, North Carolina

JIMMIE NETHERY
318 Gary Street
Henderson, North Carolina

WILLIAM NORMAN NEWBERN
Powells Point, North Carolina

FRANK NEWELL
Warrenton, North Carolina

CHARLIE HARTWELL NEWTON
Route 1
Louisburg, North Carolina

RONALD ALLEN NICHOLS
Route 7, Box 19
Raleigh, North Carolina

ARTHUR NOELL
1315 Watts Street
Durham, North Carolina

EDGAR NORVELL
Norlina, North Carolina

THOMAS B. OAKLEY
P. O. Box 42
Knightdale, North Carolina

JIMMY O'NEAL
P. O. Box 36
Knightdale, North Carolina

RALPH O'QUINN
Route 1
Lillington, North Carolina

CLYDE ROWLAND OWENS
Harbinger, North Carolina

HARLEY OWENS, JR.
Route 1
Dunn, North Carolina

CAROLINE PADGETT
Route 2, Box 184-B
Washington, North Carolina

BARBARA PAGE
1020 S. Main Street
Burlington, North Carolina

CHARLES PARADEE, JR.
20 Rodney Road
Dover, Delaware

JOSEPH C. PARKER
Dover, North Carolina

WILBUR AMOS PARKER
Route 2, Box 61
New Bern, North Carolina

JOHN SIDNEY PASCHAL
Route 3
Sanford, North Carolina

JOHN PATRONIS
1346 Roanoke Avenue
Roanoke Rapids, North Carolina

GEORGE PARTIN
Route 5
Raleigh, North Carolina

WILLIAM PATTON
133 Piedmont Way
Burlington, North Carolina

CHARLES PEARCE
Castalia, North Carolina

THILBERT PEARCE
Louisburg, North Carolina

NITO PELLEGRINI
Butner, North Carolina

JARVIS PERKINSON
307 Marsh Avenue
Raleigh, North Carolina

RONALD ALAN PHELPS
802 Kenmore Drive
Louisburg, North Carolina

GEORGE PHILLIPS
Lake Park, Florida

RICHARD PHILLIPS
1413 N. Mangum Street
Durham, North Carolina

NANCY PITCHI
817 2nd Street
Smithfield, North Carolina

LAWRENCE PITT
West Mainin Street
Aulander, North Carolina

ALBERT EUGENE PITTMAN
Route 2, Box 199
Halifax, North Carolina

JOAN PITTMAN
P. O. Box 274
Lillington, North Carolina

HENRY POOLE
407 Chamberlain Street
Raleigh, North Carolina

WILLIAM LAWRENCE PRATT
4735 King Richard Road
Jacksonville, Florida

CYNTHIA GLADYS PREDDY
214 West Mason Street
Franklinton, North Carolina

WESLEY PRICE
2109 Sheffield Road
Raleigh, North Carolina

MRS. LOIS P. PRICE
P. O. Box 466
Rolesville, North Carolina

ARYLENE PRIDGEN
332 S. Church Street
Rocky Mount, North Carolina

DAVID PASCAL RAKESTRAW
Sailsburry Street
Pittsboro, North Carolina

THOMAS GEORGE RALPH
Route 3
Dunn, North Carolina

GERALD FRANKLIN REDWINE
82 Maple Street
Badin, North Carolina

EDWIN WILLIS REID
Route 2
Whitakers, North Carolina

BARBARA ANNE REYNOLDS
203 Watkins Street
Troy, North Carolina

NELSON RAY RICHARDS
Youngsville, North Carolina

PEGGY LOU RIDDICK
Route 1
Aulander, North Carolina

BETTY CAROLYN RIDDLE
118 Kirkland Drive
Fayetteville, North Carolina

THOMAS A. RIGGAN
P. O. Box 3
Macon, North Carolina

DANIEL J. ROACH
540 Academy Street
Maplewood, New Jersey

CARROLL B. ROBERTSON
Jackson, North Carolina

CHARLES EDWIN ROBERTSON
408-1/2 S. Fifth Street
Mebane, North Carolina

YVONNE ROBERTSON
Vicksvoro Road
Henderson, North Carolina

HENRY BURTON ROBINSON, JR.
1701 Colonial Road
Raleigh, North Carolina

BARBARA JEAN ROGERS
3417 Roxboro Road
Durham, North Carolina

JOSEPH EUGENE ROGERS
P. O. Box 36
Creedmoor, North Carolina

MARTHA RAYE ROGERS
Manteo, North Carolina

WILLIAM RANDOLPH ROSE
159 Young Avenue
Henderson, North Carolina

CHARLES G. ROSEMOND
204 Erwin Apts.
Durham, North Carolina

JOHN RAY ROSS
Whiteville, North Carolina

GEORGE MANNING ROWE, JR.
Aulander, North Carolina

CONNIE STANTON SABISTON
P. O. Box 91
Beaufort, North Carolina

RONALD W. SCOGGIN
1512-1/2 St. Marys Street
Raleigh, North Carolina

JAMES WILLIAM SEAGO
Marston, North Carolina

ROGER HOWARD SELLERS
1244 Planters Street
Rocky Mount, North Carolina

ALAN HOWARD SHACKLEY
Moyock, North Carolina

THOMAS E. SHARPE, JR.
7608 N. Pinehill Drive
Richmond, Virginia

JOSEPH PAUL SHAW, JR.
1211 Canterbury Road
Raleigh, North Carolina

JULIAN HOUSE SHAW
Halifax, North Carolina

ELMO BOBBITT SHEARIN, JR.
Route 1, Box 79
Littleton, North Carolina

CLAYTON E. SHELBY, JR.
Route 1
Clarksville, Virginia

W. F. SHELTON
P. O. Box 59
Louisburg, North Carolina

ANN MARTYN SMITH
Church Street
Rowland, North Carolina

JEANETTE CAROLYN SMITH
509 North Mercer Street
Rocky Mount, North Carolina

JERRY THOMAS SMITH
Halifax, North Carolina

MARVIN WILLIAM SMITH, JR.
1111 Roberson St. Ext.
Fayetteville, North Carolina

RICHARD SMITH
Louisburg, North Carolina

THOMAS IRA SMYTHE
Route 1
Forth Hill, South Carolina

DANIEL PHILIP SORRELL
Route 4–1
Cary, North Carolina

CLELLAN WILBUR SOUTHALL
Route 4
Louisburg, North Carolina

CAROL CATHERINE SPENCE
1505 Carey Road
Kinston, North Carolina

WILLIAM GRIFFIN SPIVEY
Jackson, North Carolina

RICHARD NORMAN STABELL
2221 S. Atlantic Street
Daytona Beach, Florida

BOBBY DAVID STEVENS
1012 Buchanan Blvd.
Durham, North Carolina

WILLIAM ROWLAND STEWART
Route 2
Henderson, North Carolina

JAMES FRANKLIN STONE
2714 Wake Forest Highway
Durham, North Carolina

MARY ALICE STRICKLAND
Route 1
Garner, North Carolina

MYRTLE JEAN STRICKLAND
Route 2, Box 195
Halifax, North Carolina

WILBUR WILLARD STRICKLAND
Youngsville, North Carolina

AUBREY LEE STROTHER
Route 3
Apex, North Carolina

DAVID T. STROTHER
Louisburg, North Carolina

JAMES RUFUS STROTHER
Route 1
Creedmoor, North Carolina

LINDA DEE STYRON
Cedar Island, North Carolina

IMOGENE SUGG
Greene Street
Snow Hill, North Carolina

BOBBY GERALD SUGGS
Fremont, North Carolina

JOSEPH SUTTLE, JR.
312-1/2 S. Main St.
Suffolk, Virginia

LIONEL C. SWINK
Hospital Road
Rockingham, North Carolina

JOHN PRESTON TAYLOR
216 Lewis Street
Oxford, North Carolina

KATHERINE LOUISE TEMPLETON
624 Albermarle Street
Bluefield, West Virginia

LENDY M. THAYER
Bickeet Road
Louisburg, North Carolina

RANDOLPH THOMAS, JR.
Point Habor, North Carolina

DARRYL WAYNE THOMPSON
740 Jefferson Street
Roanoke Rapids, North Carolina

JOSEPH JUNE THOMPSON, JR.
P. O. Box 351
Weldon, North Carolina

ROBERT MURPHY THOMPSON
Stem, North Carolina

ROY BRUCE THOMPSON
Route 2
Wake Forest, North Carolina

GEORGE ALDEN THORNTON
216 Pinner Street
Suffolk, Virginia

LEONARD GEORGE THORNTON
2123 Watkins Street
Raleigh, North Carolina

ANN MacFADDEN TAYLOR
205 S. Oakum Street
Edenton, North Carolina

SALLY MAE TOSTO
Sea Level, North Carolina

WILLIAM H. TUNSTALL, JR.
706 W. Colonial Avenue
Elizabeth City, North Carolina

W. T. TURLINGTON
310 Woodland Drive
Jacksonville, North Carolina

DENNIS STERLING TUTTLE
6027 Westwood Drive
Norfolk 8, Virginia

BOBBY POWELL TYSON
996 Maple Street
Henderson, North Carolina

JUDY ANN UPCHURCH
Route 3
Zebulon, North Carolina

WILLIAM RUFFIN WATKINS
Route 3
Louisburg, North Carolina

CATHERIN LOUISE WATTS
1424 Branch Street
Rocky Mount, North Carolina

EVA CLAIRE WELCH
33 Fourth Avenue
Rockingham, North Carolina

JAMES VINCENT WELLS
Route 1, Box 206
Wilson, North Carolina

ROBERT LUTHER WELLS
702 Kenmore Avenue
Louisburg, North Carolina

CARLTON R. WEST
Route 1, Box 357-A
Beaufort, North Carolina

KENNETH RAY WEST
411 West K Street
Erwin, North Carolina

ROBERT LEIGHTON WEST
Route 5
Fayetteville, North Carolina

LOUIS ALFRED WHELESS, JR.
Sunset Avenue
Louisburg, North Carolina

WALTER WHITAKER
305 Ray Street
Williamston, North Carolina

ANNETTE BELL WHITE
P. O. Box 182
Dover, North Carolina

CARL TUDOR WHITE
Norlina, North Carolina

ZACK PERRY WHITFIELD
Creedmoor, North Carolina

JAMES LOUIS WICKER
Route 4
Sanford, North Carolina

WAYNE MILLER WILKINSON
1401 Carolina Street
Elizabeth City, North Carolina

ANITA MORRIS WILLIAMS
College Apts.
Louisburg, North Carolina

DANIEL DUANNE WILLIAMS
Route 2
Zebulon, North Carolina

DOUGLAS JACKSON WILLIAMS
Route 1, Box 107-B
Castalia, North Carolina

JEAN WILLIAMS
Route 4
Louisburg, North Carolina

A Product of

hunter Publishing
COMPANY
333 INDIANA AVENUE
WINSTON-SALEM, N.C.

THE CECIL W. ROBBINS LIBRARY
Louisburg College
Louisburg, N. C. 27549